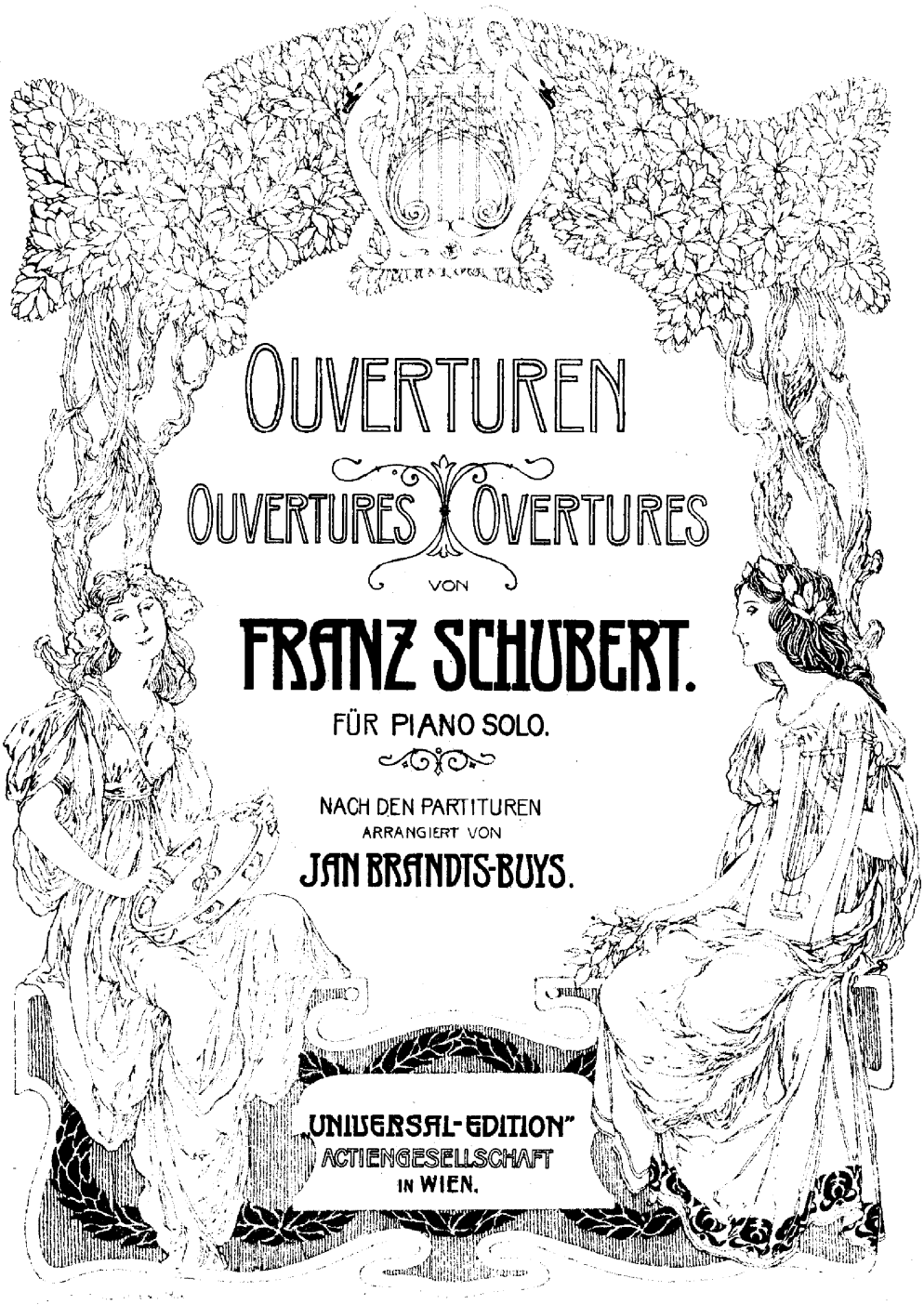
OUVERTUREN
OUVERTURES OVERTURES
VON
FRANZ SCHUBERT.
FÜR PIANO SOLO.
NACH DEN PARTITUREN
ARRANGIERT VON
JAN BRANDTS-BUYS.
„UNIVERSAL-EDITION"
ACTIENGESELLSCHAFT
IN WIEN.

INHALT.

TABLE. CONTENTS.

Pag.

Franz Schubert, Op. 26, Nr. 1. Ouverture zu Rosamunde 3

Franz Schubert, Ouverture in E-moll / *Mi mineur* / E minor 16

Franz Schubert, Op. 69, Nr. 1. Ouverture zur Oper Alfonso und Estrella 26

Franz Schubert, Ouverture in B-dur / *Si bémol majeur* / B flat major 34

Franz Schubert, Op. 76. Ouverture zu Fierrabras . . 40

Stich und Druck von Jos. Eberle & Cº Wien VII.

U. E. 454.

Ouverture zu Rosamunde.

(Eigentlich zu Hofmann's Zauberspiele „Die Zauberharfe.")

Franz Schubert, Op. 26. No 1.
(1797–1828.)

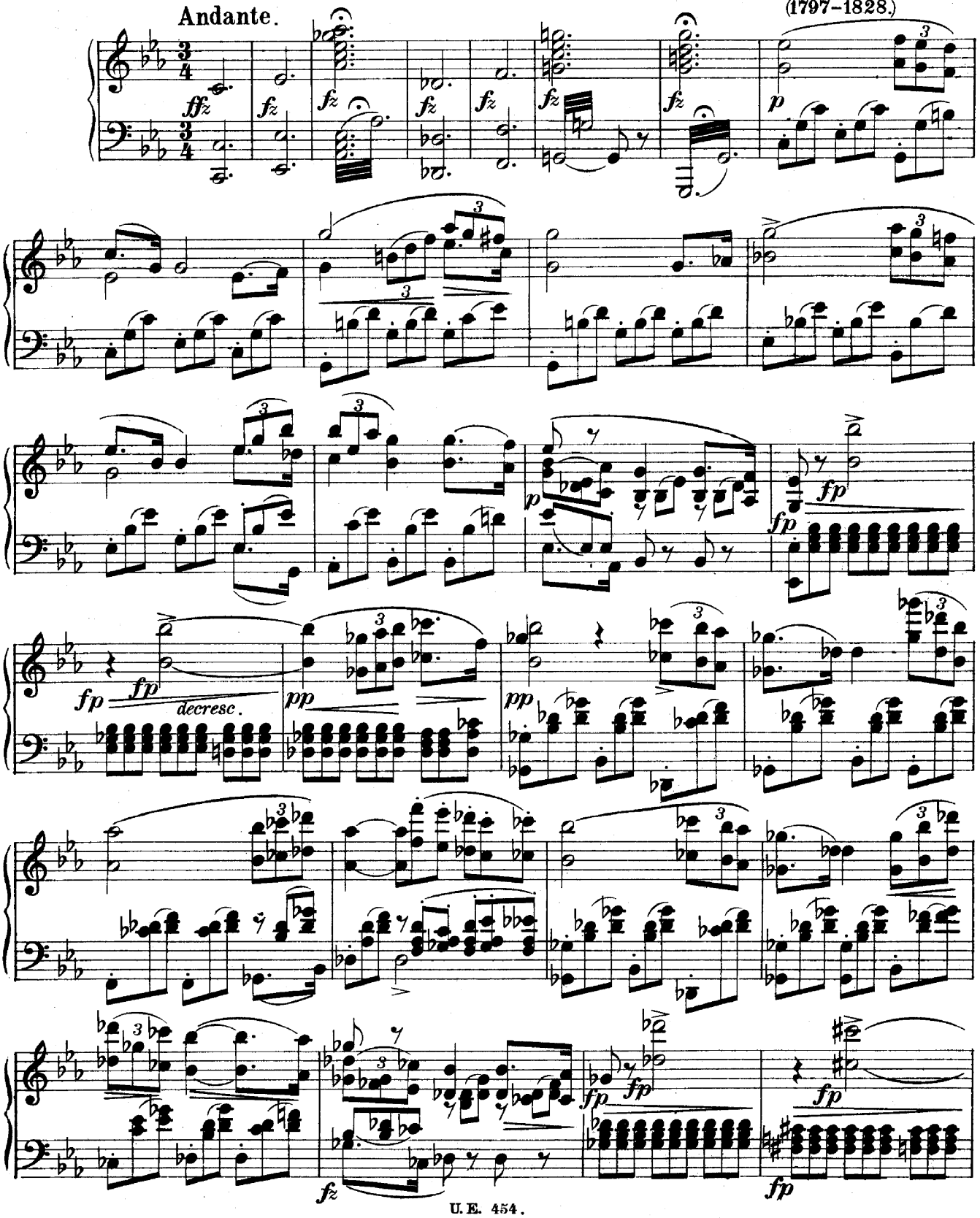

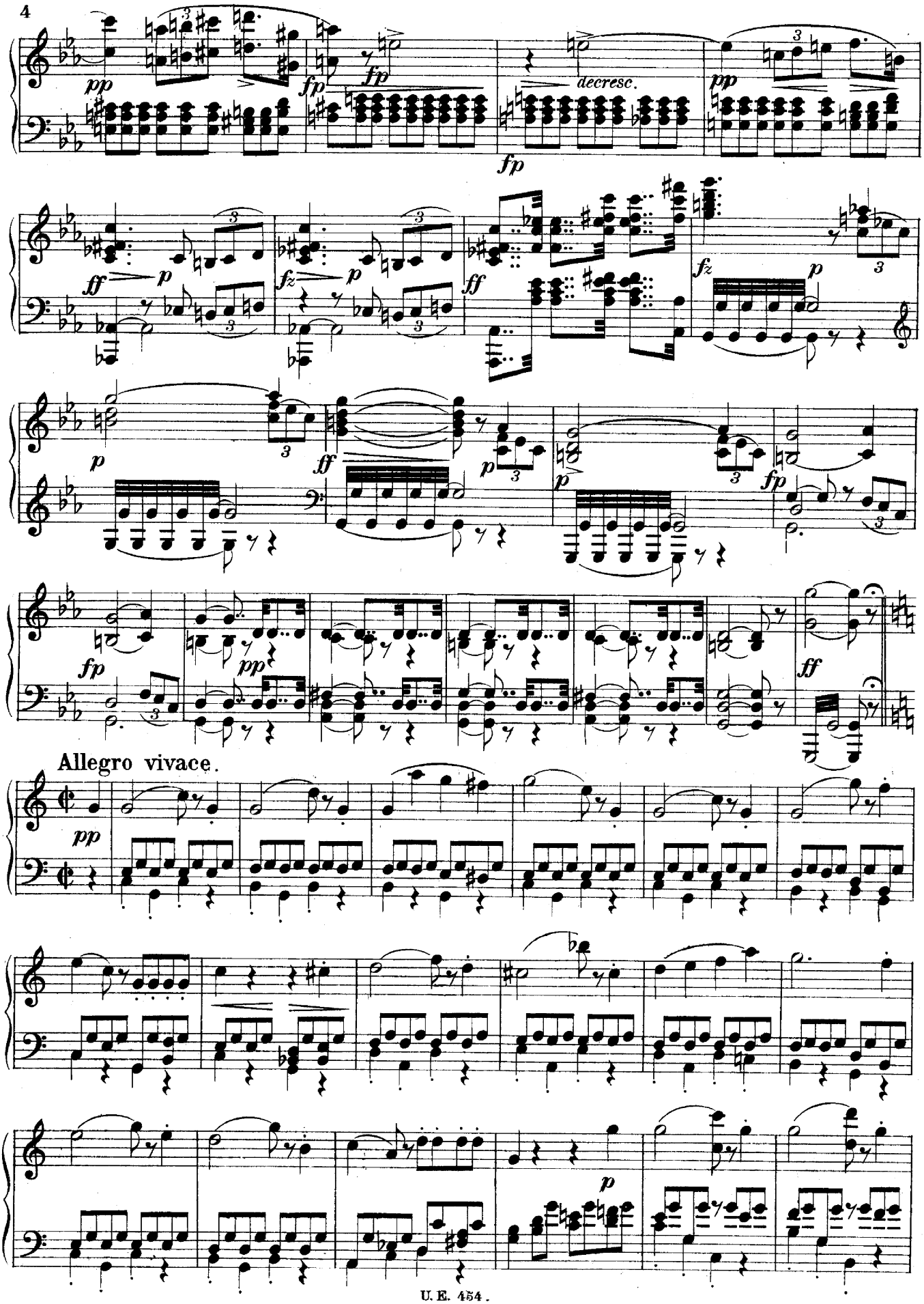
decresc.
Allegro vivace.

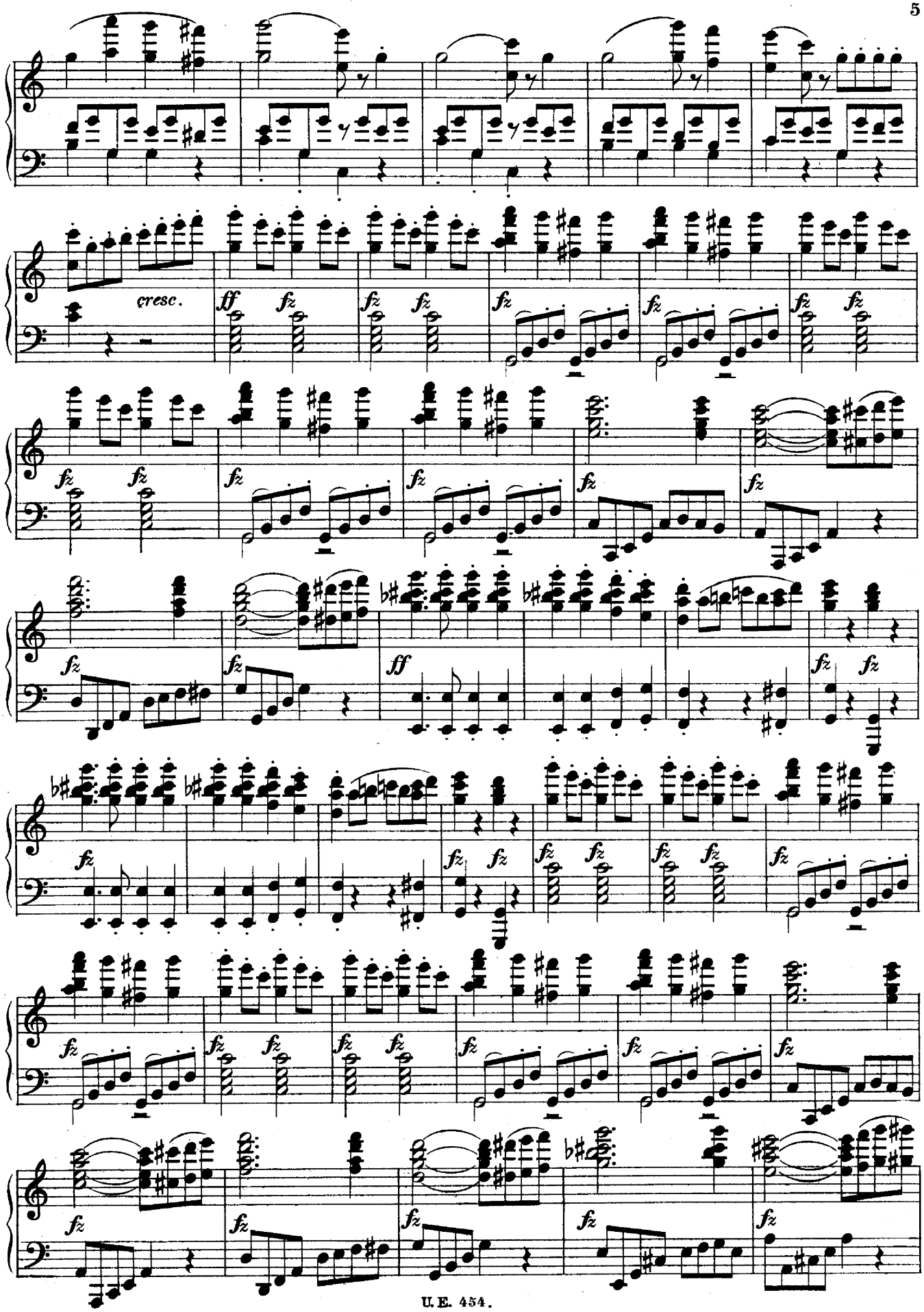
cresc.
ff
fz
ff

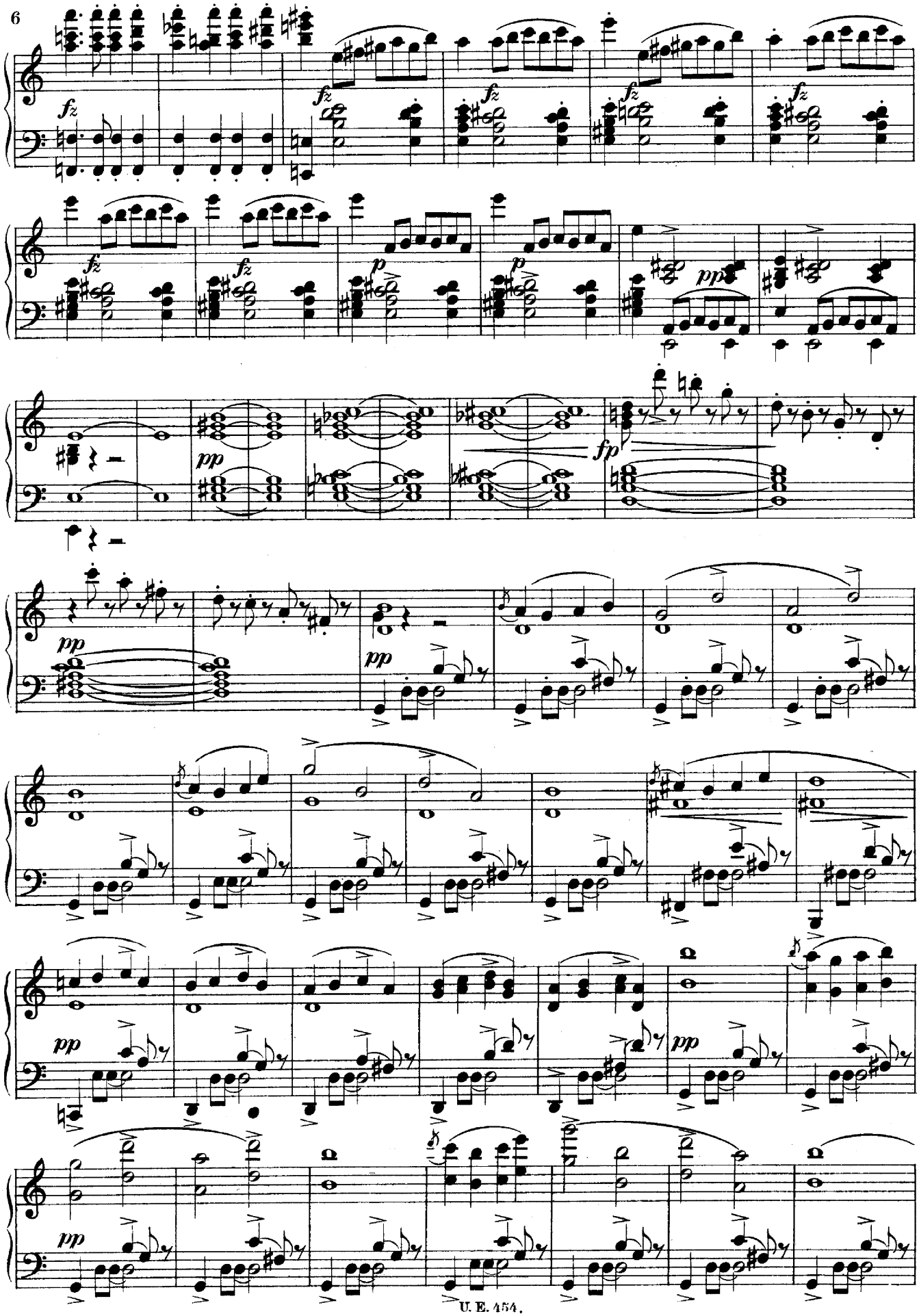
fz
p
pp
fp

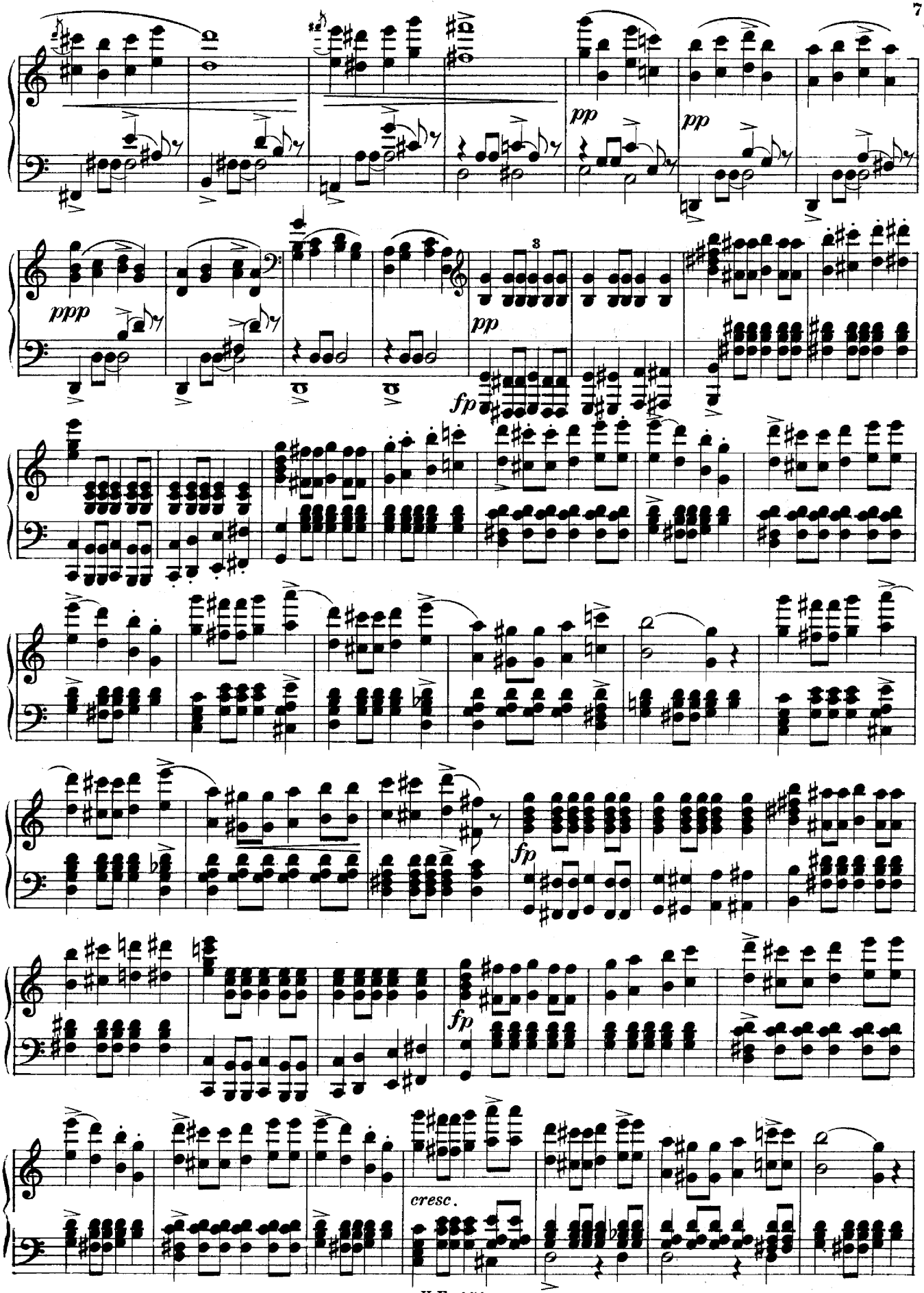
pp
pp
ppp
3
pp
fp
fp
fp
cresc.

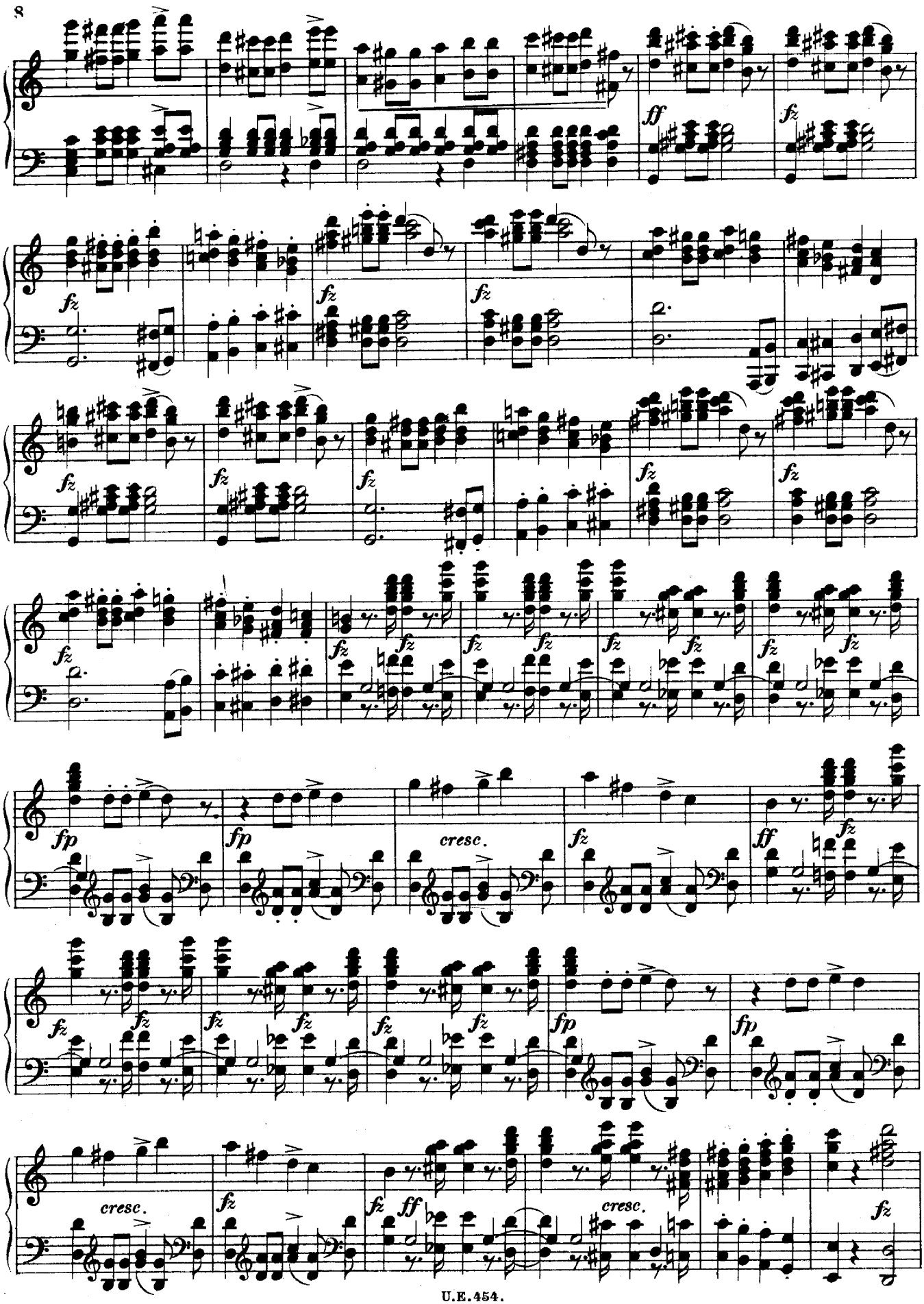
ff
fz
fp
cresc.

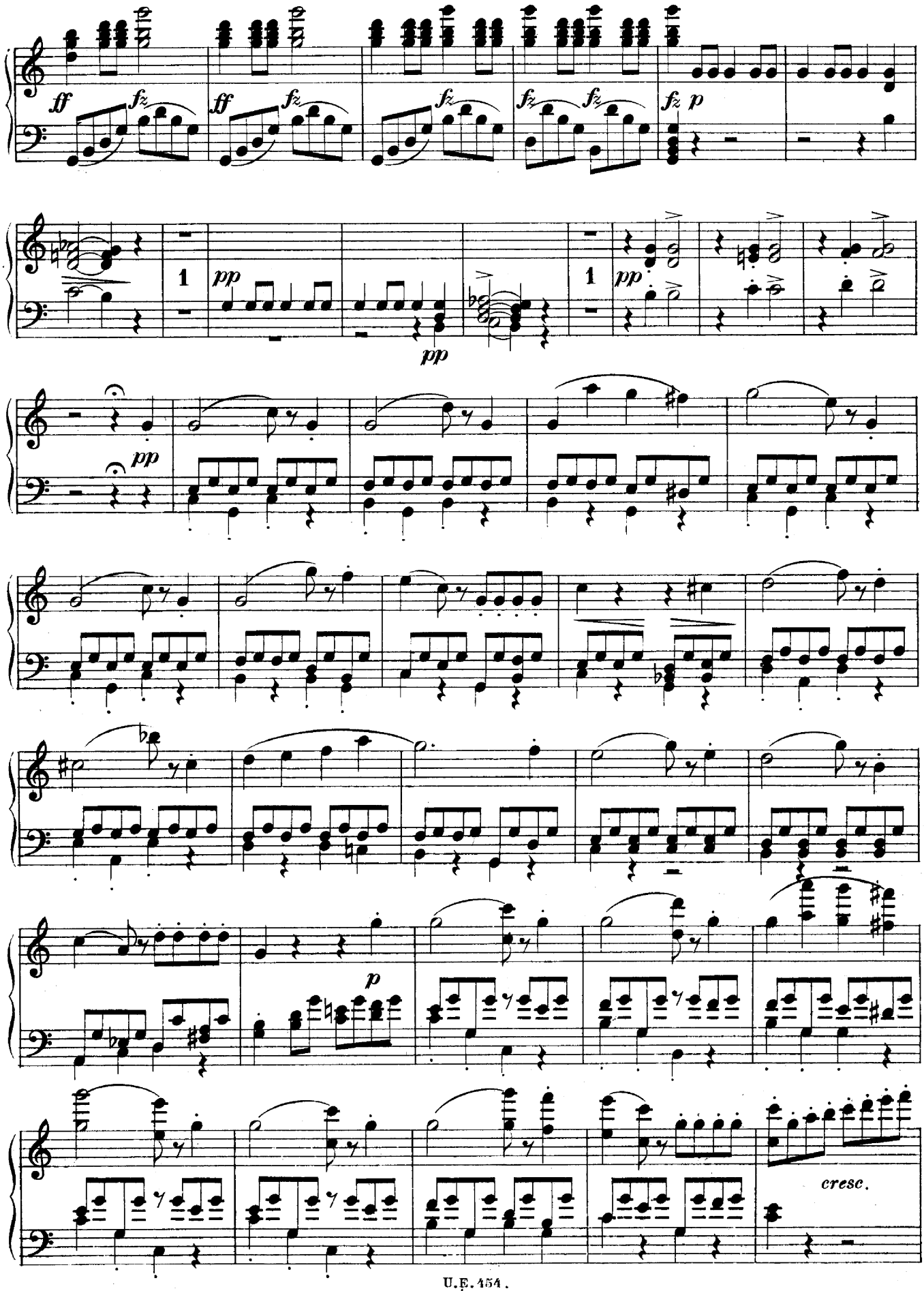
ff
fz
ff
fz
fz
fz
fz
p
1
pp
pp
1
pp
pp
p
cresc.

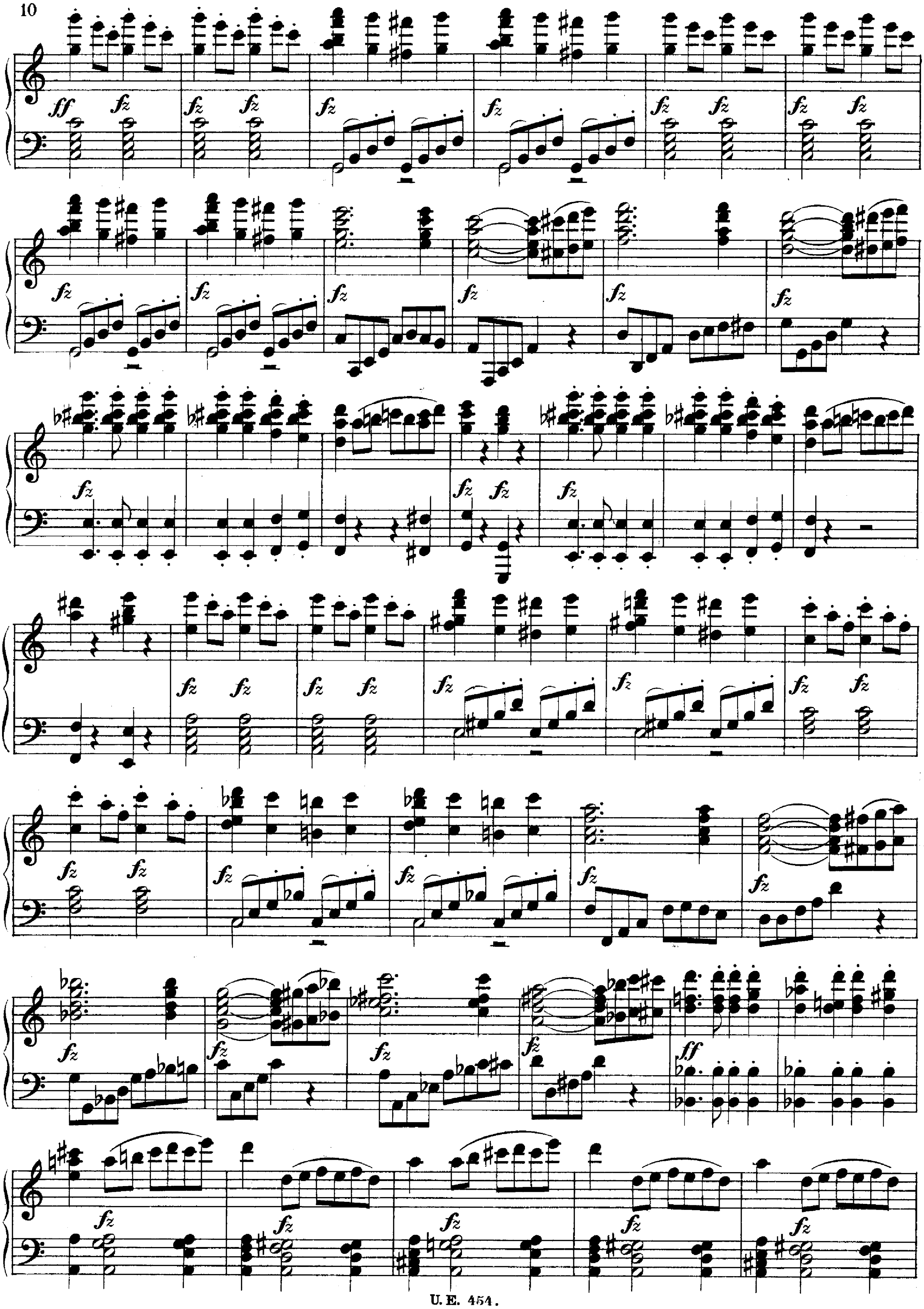

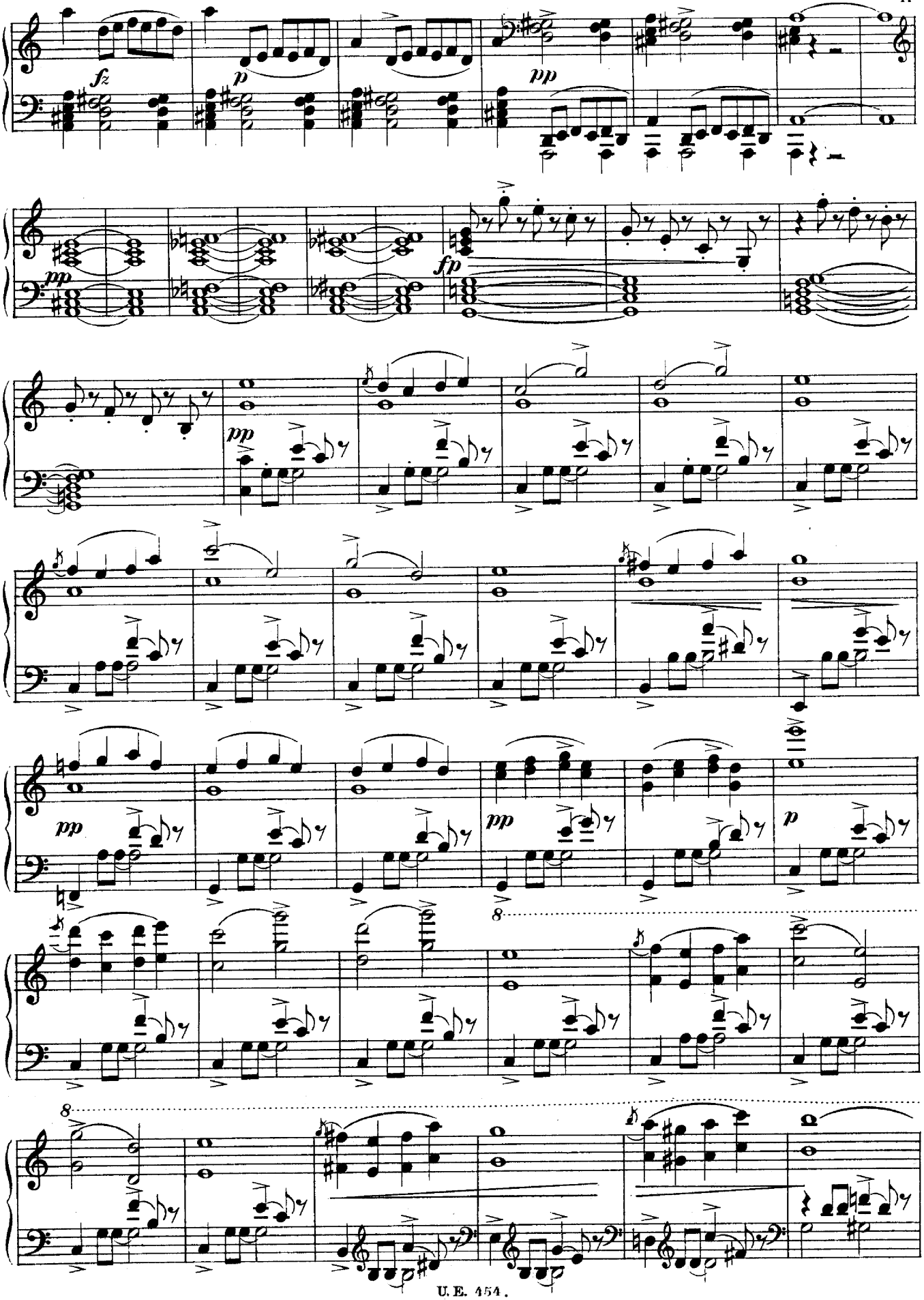
fz
p
pp
pp
fp
pp
pp
pp
p
8
8

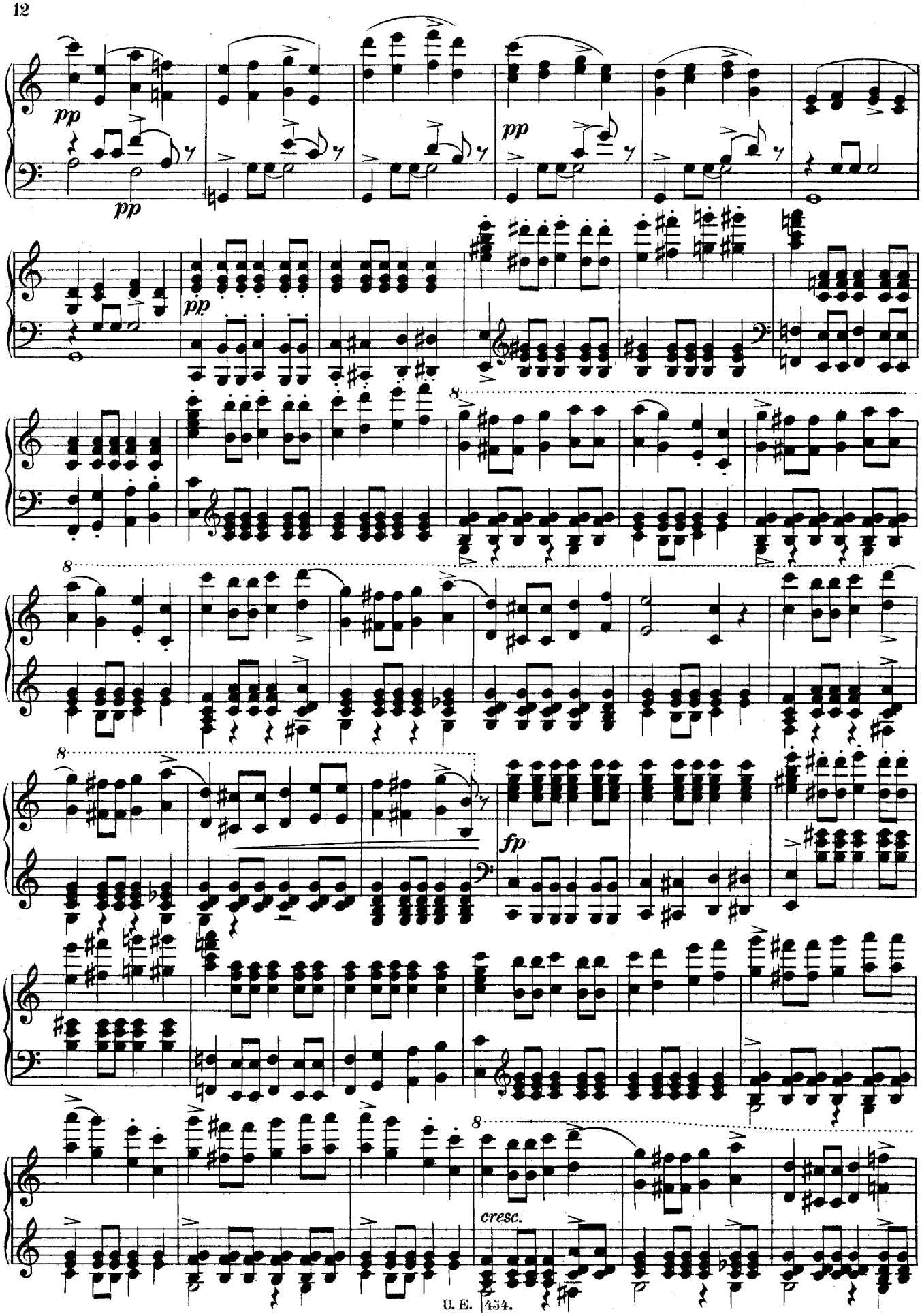
pp
pp
pp
pp
8
8
8
fp
8
cresc.

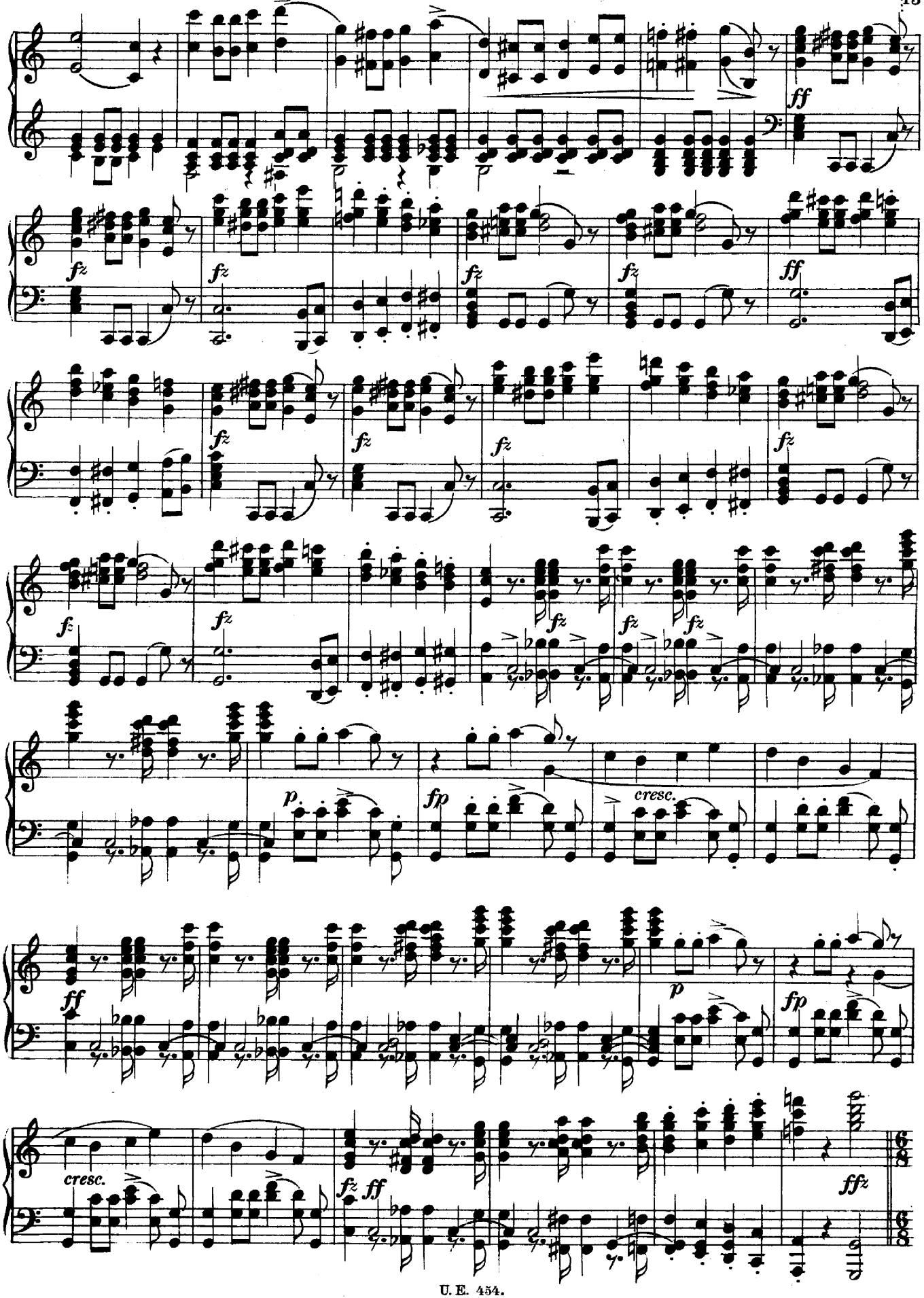
ff
fz
ff
fz
fz
fz
ff
fz
fz
fz
fz
fz
fz
fz
fz
fz
fz
p
fp
cresc.
ff
p
fp
cresc.
fz
ff
ffz

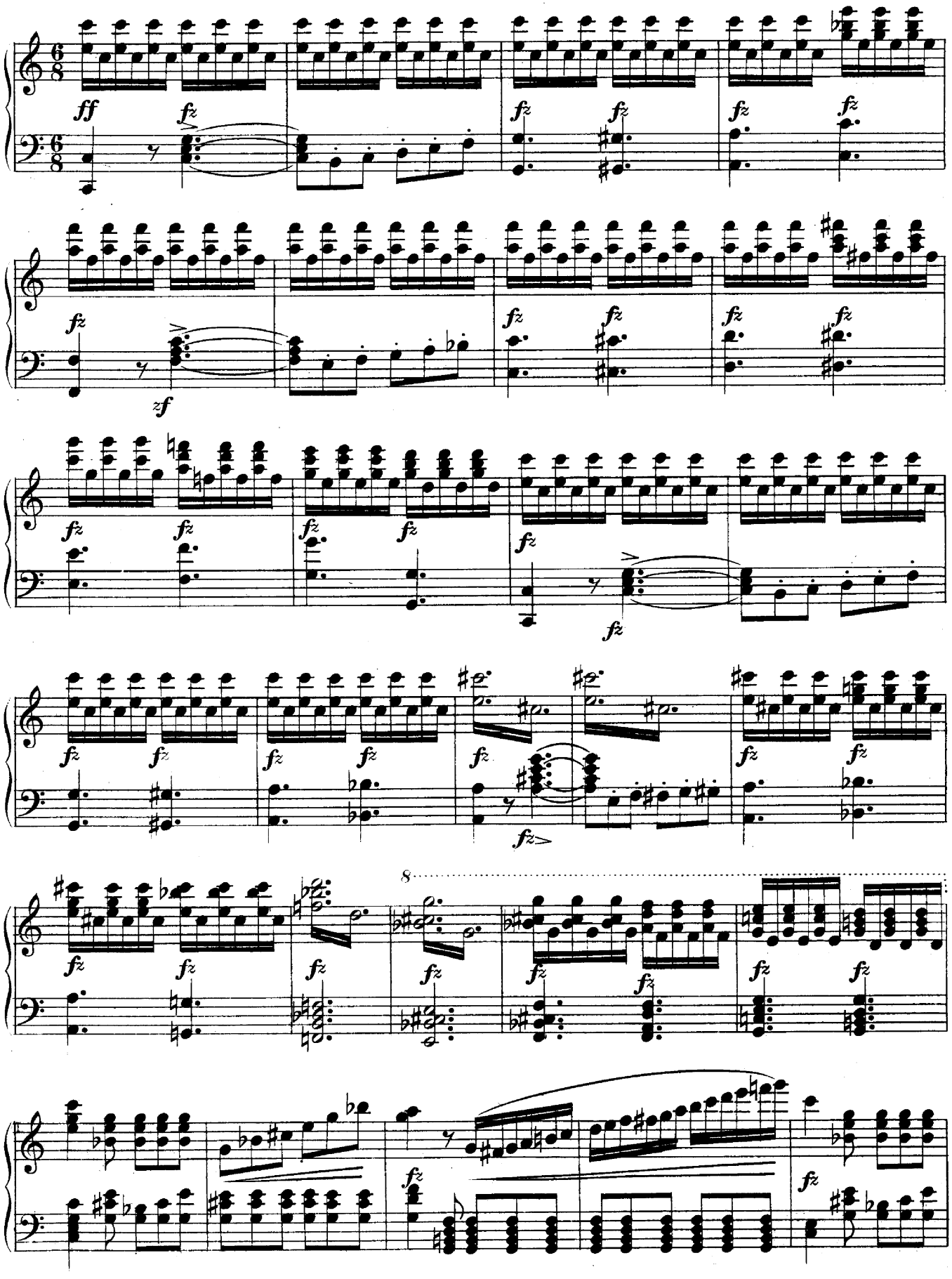
ff
fz
zf
8

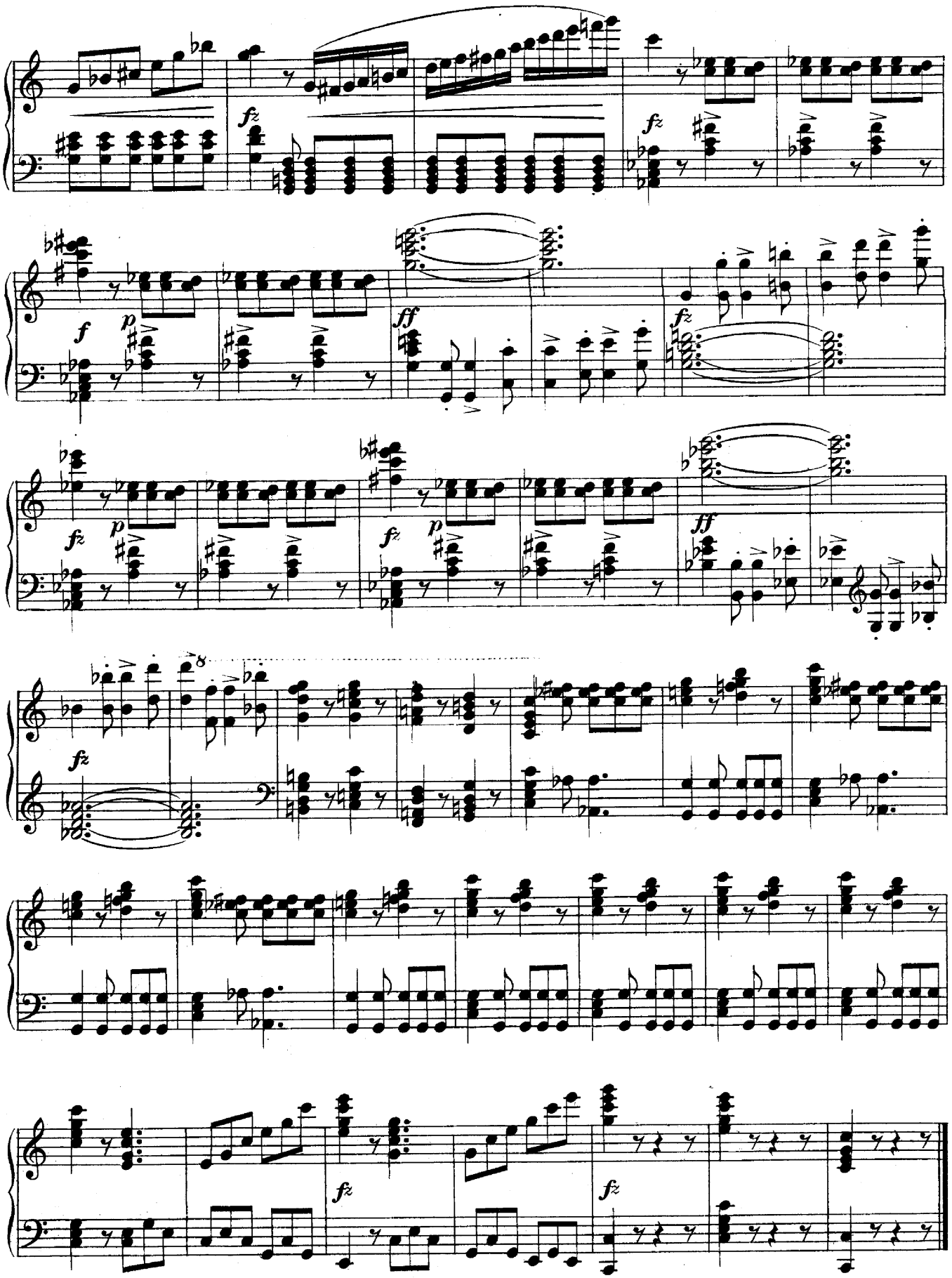
fz
fz
f
p
ff
fz
fz
p
fz
p
ff
fz
8
fz
fz